

AMENDMENT TO
COVENANTS, CONDITIONS AND RESTRICTIONS
FOR
KIWA MEADOWS
A PLANNED UNIT DEVELOPMENT
DESCHUTES COUNTY, STATE OF OREGON

This Amendment to the Covenants, Conditions and Restrictions for KIWA Meadows, a Planned Unit Development, previously recorded at Volume 287 of Page 345-349, Deschutes County, Oregon Records is made for the purpose of attaching to said original document the property described referred to therein as Exhibit "A" which was inadvertently omitted at the time of the original recording. This Amendment is to be incorporated into the original document referred to herein as if it had been attached thereto. The Exhibit "A" is attached to this document and incorporated herein by reference.

DATED: Sept. 17, 1980.

C.M.C. CONSTRUCTION, INC.

By: Chas. Powers
President

STATE OF OREGON)
) SS
County of Deschutes)

September 12, 1980.

Personally appeared the above named CLAUDE POWELL, JR. known to be to be the President of the Corporation and acknowledged to me that he executed the foregoing instrument pursuant to authority by the Board of Directors of the Corporation. Before me:



Donald E. Loyd
Notary Public for Oregon
My Commission Expires: 6-8-84

**A PORTION OF
KWMA MEADOWS
LOTS 1-9, 11 & 12 (LOTS 14-21, BLK 2)
A PLANNED UNIT DEVELOPMENT
CITY OF BEND, OREGON**

SCALE: 1" = 50'

MAP DATA

LOT	AREA (SQ. FT.)	AREA (SQ. YD.)	STREET FRONTAGE	LOT FRONTAGE	LOT DEPTH	AREA PER FOOT OF FRONTAGE
1	10,800	285	150	100	72	72
2	10,800	285	150	100	72	72
3	10,800	285	150	100	72	72
4	10,800	285	150	100	72	72
5	10,800	285	150	100	72	72
6	10,800	285	150	100	72	72
7	10,800	285	150	100	72	72
8	10,800	285	150	100	72	72
9	10,800	285	150	100	72	72
10	10,800	285	150	100	72	72
11	10,800	285	150	100	72	72
12	10,800	285	150	100	72	72
13	10,800	285	150	100	72	72
14	10,800	285	150	100	72	72
15	10,800	285	150	100	72	72
16	10,800	285	150	100	72	72
17	10,800	285	150	100	72	72
18	10,800	285	150	100	72	72
19	10,800	285	150	100	72	72
20	10,800	285	150	100	72	72
21	10,800	285	150	100	72	72

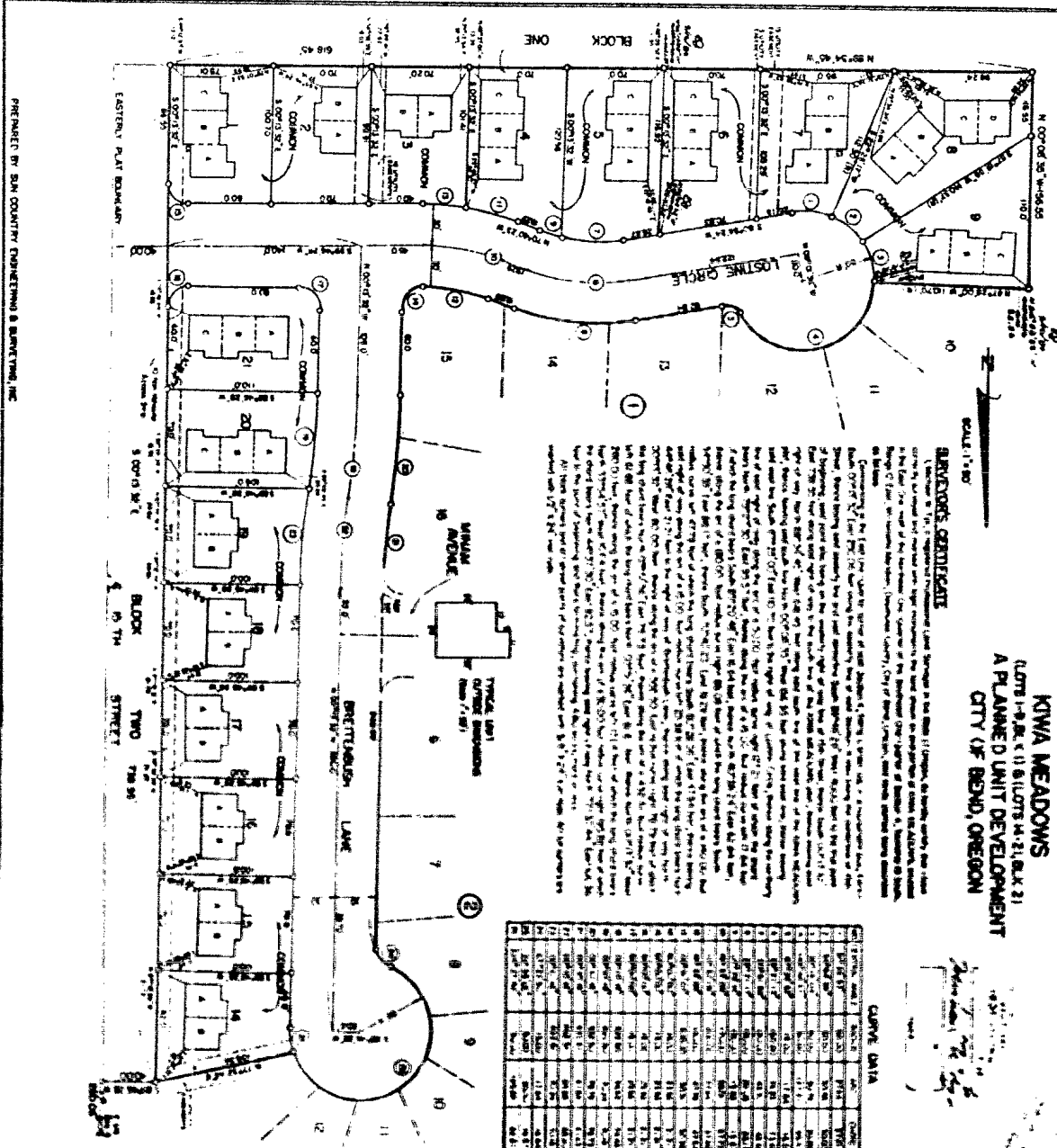

MANHOLES CERTIFICATE

WHEREAS the undersigned City Engineer has received from the applicant a complete set of plans for the proposed unit development and has caused the same to be examined and approved and has caused the same to be recorded in the office of the City Engineer and the applicant has caused the same to be recorded in the office of the City Engineer and the applicant has caused the same to be recorded in the office of the City Engineer...

[Detailed text of the certificate follows, partially obscured and difficult to read]

RECIPIENT

The undersigned City Engineer has received from the applicant a complete set of plans for the proposed unit development and has caused the same to be examined and approved and has caused the same to be recorded in the office of the City Engineer...

[Signature and Date]

PERSONS

The undersigned City Engineer has received from the applicant a complete set of plans for the proposed unit development and has caused the same to be examined and approved and has caused the same to be recorded in the office of the City Engineer...

[Signatures and dates of various persons]

7219

STATE OF OREGON

County of Deschutes

I hereby certify that the within instrument of writing ~~was~~ received for Record

the 19 day of Sept A.D. 1980

at 2:45 o'clock P M., and recorded

in Book 328 on Page 832 Records

of

Leeds

ROSEMARY PATTERSON

County Clerk

By

Ann L. Lull Deputy