



AFTER RECORDING RETURN TO:
CITY OF REDMOND
PO BOX 726
REDMOND, OR 97756

EASEMENT AGREEMENT

5
1. PARTIES:

HAYDEN ENTERPRISES INC, Grantor
CITY OF REDMOND, an Oregon Municipal Corporation, Grantee

2. AFFECTED PROPERTY:

Grantor is currently the owner of the following described real property (property) located in Deschutes County, Oregon:

As shown on the attached legal description of property in EXHIBIT "C".

3. GRANT OF EASEMENT:

Grantor does hereby grant unto the Grantee, its successors and assigns, and Grantee hereby accepts, a Storm Drain Utility Easement for a portion of Grantor's property as shown in the map attached as EXHIBIT "A" and more fully described in EXHIBIT "B", which are incorporated herein.

4. STATEMENT OF PURPOSE:

The easement described above shall be for storm drain utilities (utilities) and for unrestricted ingress and egress to Grantor's property for the purpose of installing, repairing, testing, maintaining, and replacing the utilities.

5. TYPE OF EASEMENT:

The easement described above shall be non-exclusive except that Grantee shall have the exclusive right to construct, install, maintain, operate and access the storm drain lines and all related facilities within the easement. Grantor may use the surface of the easement provided such use does not interfere with Grantee's rights contained in this easement. Prohibited uses shall consist of, but are not limited to, permanent structures or buildings. Grantor shall not permit any other utilities to be located in the easement without the written consent of Grantee. The easement shall perpetually encumber the property.

6. MAINTENANCE:

Grantee shall be responsible for the maintenance of storm drain equipment and facilities located within the easement. Grantee's use of the easement shall not unreasonably interfere with Grantor's use of its property. Grantor shall be responsible for restoring any asphalt, landscaping, or other surface improvements that may be removed or damaged during Grantee's use of the easement.

7. INDEMNIFICATION:

The Grantor does hereby agree to defend, hold harmless, and indemnify Grantee, its successors and assigns, from any claim of liability or any other claim involving the storm drain utilities, or arising out of the Grantee's use of the easement described above.

8. **REMEDIES:**

In addition to all other remedies allowed by law, the parties, their successors and assigns, shall have the right to seek injunctive relief for the enforcement of the terms and conditions of this agreement.

9. **BINDING EFFECT ON SUCCESSOR INTERESTS:**

The terms, conditions and provisions of this agreement shall extend to, be binding upon and inure to the benefit of the heirs, personal representatives and assigns of the parties.

10. **ATTORNEY FEE:**

In case suit or action is instituted in connection with this agreement, the prevailing party shall be entitled to recover from the losing party such sums as the court may adjudge reasonable as attorney fees and costs in such suit or action, or upon appeal.

DATED this 12 day of January, 2007.

GRANTOR:

HAYDEN ENTERPRISES INC

GRANTEE:

MICHAEL PATTERSON, City Manager
City of Redmond 5/18/07

STATE OF Oregon)
County of Deschutes) ss.

Personally appeared before me this 12th day of January, 2007, Dennis Murphy, for HAYDEN ENTERPRISES INC, and acknowledged the foregoing instrument to be his/her and the HAYDEN ENTERPRISES INC's voluntary act and deed.



By: Karen Halstead
Notary Public for Oregon
My Commission expires: July 4, 2010

STATE OF OREGON)
County of Deschutes) ss.

Personally appeared before me this 18 day of May, 2007, MICHAEL PATTERSON, City Manager for the City of Redmond and acknowledged the foregoing instrument to be his and the City of Redmond's voluntary act and deed, and accepted the easement on behalf of the City of Redmond.

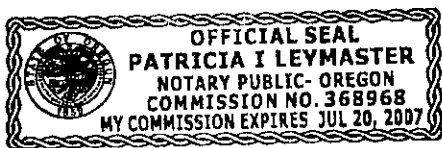

By: Patricia J. Leymaster
Notary Public for Oregon
My Commission Expires: 7-20-2007

EXHIBIT "A"

CITY OF REDMOND SANITARY SEWER AND STORM SEWER EASEMENTS FOR "ANTLER RIDGE, PHASE 2", LOCATED IN THE NW1/4 NW1/4 OF SECTION 17, TOWNSHIP 15 SOUTH, RANGE 13 EAST, W.M., CITY OF REDMOND, DESCHUTES COUNTY, OREGON

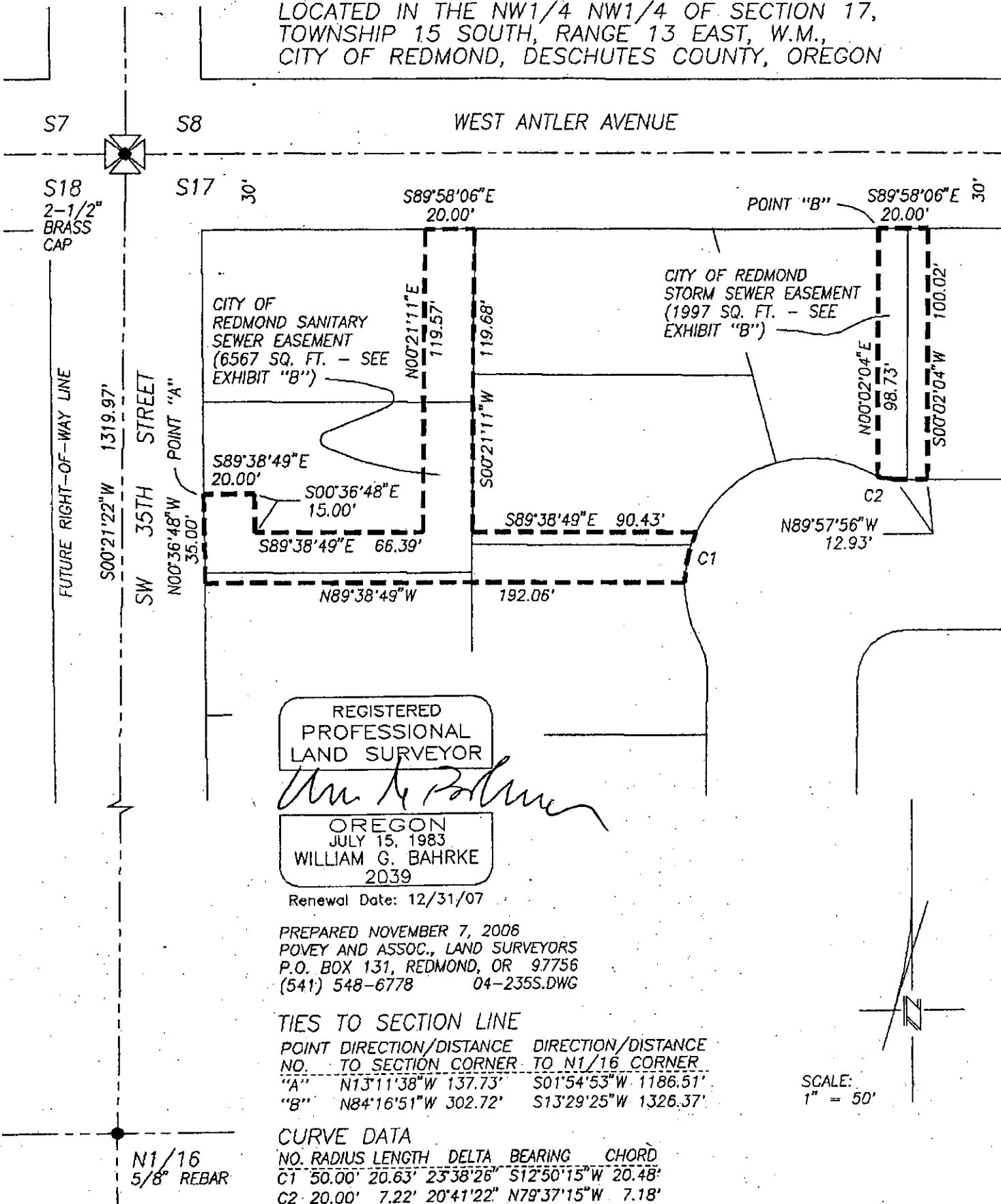

REGISTERED PROFESSIONAL LAND SURVEYOR

William G. Bahrke

OREGON
JULY 15, 1983
WILLIAM G. BAHRKE
2039

Renewal Date: 12/31/07

PREPARED NOVEMBER 7, 2006
POVEY AND ASSOC., LAND SURVEYORS
P.O. BOX 131, REDMOND, OR 97756
(541) 548-6778 04-235S.DWG

TIES TO SECTION LINE

POINT NO.	DIRECTION/DISTANCE TO SECTION CORNER	DIRECTION/DISTANCE TO N1/16 CORNER
"A"	N13°11'38"W 137.73'	S01°54'53"W 1186.51'
"B"	N84°16'51"W 302.72'	S13°29'25"W 1326.37'

CURVE DATA

NO.	RADIUS	LENGTH	DELTA	BEARING	CHORD
C1	50.00'	20.63'	23°38'26"	S12°50'15"W	20.48'
C2	20.00'	7.22'	20°41'22"	N79°37'15"W	7.18'

SCALE:
1" = 50'

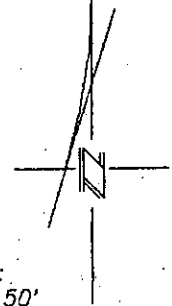

N1/16
5/8" REBAR

EXHIBIT "B"

CITY OF REDMOND SANITARY SEWER AND STORM
SEWER EASEMENTS FOR "ANTLER RIDGE, PHASE 2",
LOCATED IN THE NW1/4 NW1/4 OF SECTION 17,
TOWNSHIP 15 SOUTH, RANGE 13 EAST, W.M.,
CITY OF REDMOND, DESCHUTES COUNTY, OREGON

CITY OF REDMOND SANITARY SEWER EASEMENT
COMMENCING AT POINT "A", FROM WHICH A 2-1/2" BRASS CAP
MONUMENTING THE NORTHWEST CORNER OF SECTION 17, TOWNSHIP 15
SOUTH, RANGE 13 EAST, W.M. BEARS N13°11'38"W - 137.73 FEET,
AND FROM WHICH A 5/8" REBAR MONUMENTING THE NORTH 1/16
CORNER ON THE WEST LINE OF SAID SECTION 17 BEARS S01°54'53"W -
1186.51 FEET, SAID POINT "A" BEING THE POINT OF BEGINNING;
THENCE S89°38'49"E - 20.00 FEET; THENCE S00°36'48"E - 15.00
FEET; THENCE S89°38'49"E - 66.39 FEET; THENCE N00°21'11"E -
119.57 FEET TO THE SOUTH LINE OF THE NORTH 30 FEET OF THE
NW1/4 OF SAID SECTION 17; THENCE S89°58'06"E ALONG SAID
SOUTH LINE - 20.00 FEET; THENCE S00°21'11"W - 119.68 FEET;
THENCE S89°38'49"E - 90.43 FEET; THENCE 20.63 FEET ALONG THE
ARC OF A NON-TANGENT 50.00 FOOT RADIUS CURVE, CONCAVE EAST,
THE LONG CHORD OF WHICH BEARS S12°50'15"W - 20.48 FEET;
THENCE N89°38'49"W - 192.06 FEET; THENCE N00°36'48"W - 35.00
FEET TO THE POINT OF BEGINNING. THE SAME CONTAINING 6567
SQUARE FEET.

CITY OF REDMOND STORM SEWER EASEMENT
COMMENCING AT POINT "B", FROM WHICH A 2-1/2" BRASS CAP
MONUMENTING THE NORTHWEST CORNER OF SECTION 17, TOWNSHIP 15
SOUTH, RANGE 13 EAST, W.M. BEARS N84°16'51"W - 302.72 FEET,
AND FROM WHICH A 5/8" REBAR MONUMENTING THE NORTH 1/16
CORNER ON THE WEST LINE OF SAID SECTION 17 BEARS S13°29'25"W -
1326.37 FEET, SAID POINT "B" BEING THE POINT OF BEGINNING;
THENCE S89°58'06"E ALONG THE SOUTH LINE OF THE NORTH 30 FEET
OF THE NW1/4 OF SAID SECTION 17 - 20.00 FEET; THENCE
S00°02'04"W - 100.02 FEET; THENCE N89°57'56"W - 12.93 FEET;
THENCE 7.22 FEET ALONG THE ARC OF A 20.00 FOOT RADIUS CURVE,
CONCAVE NORTH, THE LONG CHORD OF WHICH BEARS N79°37'15"W -
7.18 FEET; THENCE N00°02'04"E - 98.73 FEET TO THE POINT OF
BEGINNING. THE SAME CONTAINING 1997 SQUARE FEET.

REGISTERED
PROFESSIONAL
LAND SURVEYOR

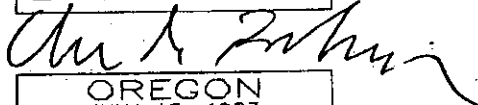

OREGON
JULY 15, 1983
WILLIAM G. BAHRKE
2039

Renewal Date: 12/31/07

PREPARED NOVEMBER 7, 2006
POVEY AND ASSOC., LAND SURVEYORS
P.O. BOX 131, REDMOND, OR 97756
(541) 548-6778 04-235S.DWG

EXHIBIT "C"

~ ANTLER RIDGE, PHASE 2 ~

A SUBDIVISION LOCATED IN THE NW1/4 NW1/4 OF SECTION 17, TOWNSHIP 15 SOUTH, RANGE 13 EAST, W.M., CITY OF REDMOND, DESCHUTES COUNTY, OREGON, A PORTION OF WHICH IS A REPLAT OF TRACT A OF "ANTLER RIDGE - PHASE 1"

COMMENCING AT A 5/8" REBAR WITH YELLOW PLASTIC CAP MARKED "LS 1642" MONUMENTING THE NORTHWEST CORNER OF "ANTLER RIDGE - PHASE 1", FROM WHICH A 2-1/2" BRASS CAP MONUMENTING THE NORTHWEST CORNER OF SECTION 17, TOWNSHIP 15 SOUTH, RANGE 13 EAST, WILLAMETTE MERIDIAN BEARS N00°21'22"E - 990.38 FEET, SAID 5/8" REBAR BEING THE INITIAL POINT OF "ANTLER RIDGE, PHASE 2", AS WELL AS THE POINT OF BEGINNING; THENCE N00°21'22"E ALONG THE WEST LINE OF THE NW1/4 OF THE NW1/4 OF SAID SECTION 17 - 970.38 FEET TO THE SOUTH LINE OF THE NORTH 20 FEET OF SAID NW1/4 NW1/4; THENCE S89°58'06"E ALONG SAID SOUTH LINE - 807.16 FEET TO THE CENTERLINE OF C.O.I.D. LATERAL C-5; THENCE S04°19'19"E ALONG SAID CENTERLINE - 3.97 FEET; THENCE S14°41'24"W ALONG SAID CENTERLINE - 657.52 FEET TO THE SOUTH LINE OF THE N1/2 OF SAID NW1/4 NW1/4; THENCE N89°57'48"W ALONG SAID SOUTH LINE - 10.34 FEET TO THE WEST RIGHT-OF-WAY OF SAID LATERAL C-5, BEING 10 FEET FROM SAID LATERAL CENTERLINE; THENCE S15°09'35"W ALONG SAID WEST RIGHT-OF-WAY - 293.56 FEET TO THE NORTHEAST CORNER OF TRACT A OF "ANTLER RIDGE - PHASE 1"; THENCE ALONG THE BOUNDARY OF SAID TRACT A AS FOLLOWS: S15°10'37"W ALONG SAID WEST RIGHT-OF-WAY - 168.52 FEET; THENCE N74°48'24"W - 99.94 FEET; THENCE N86°01'38"W - 61.16 FEET; THENCE N74°55'07"W - 108.66 FEET; THENCE S89°55'58"W - 205.78 FEET; THENCE N00°36'48"W - 61.49 FEET TO THE NORTHWEST CORNER OF SAID TRACT A, AND TO THE NORTH BOUNDARY OF "ANTLER RIDGE - PHASE 1"; THENCE LEAVING SAID TRACT A BOUNDARY - S85°14'30"W ALONG SAID NORTH BOUNDARY - 46.88 FEET TO THE POINT OF BEGINNING.

THE SAME CONTAINING APPROXIMATELY 15.99 ACRES, SUBJECT TO ALL EXISTING EASEMENTS AND RIGHTS-OF-WAY OVER AND ACROSS THE ABOVE DESCRIBED PARCEL OF LAND.

REGISTERED
PROFESSIONAL
LAND SURVEYOR

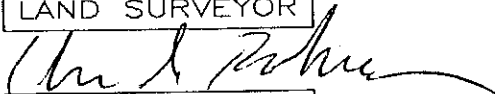

OREGON
JULY 15, 1983
WILLIAM G. BAHRKE
2039

1/9/07

Renewal Date: 12/31/07

POVEY AND ASSOC., LAND SURVEYORS
P.O. BOX 131, REDMOND, OR 97756
(541) 548-6778 06-0205.DWG